CODEVASF

7ª SUPERINTENDÊNCIA REGIONAL
TERESINA - PI

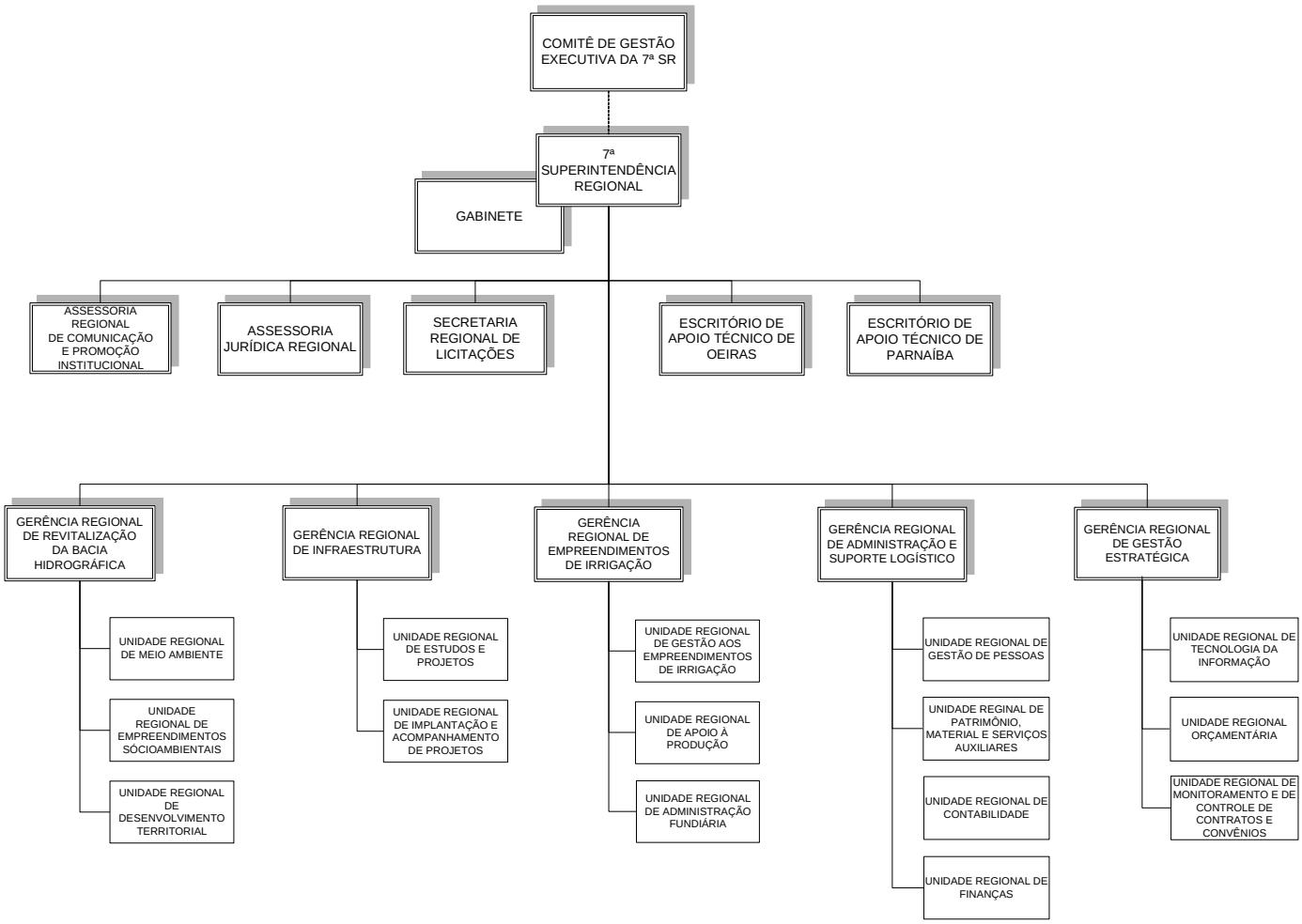

DEZEMBRO/2009