CODEVASF

6ª SUPERINTENDÊNCIA REGIONAL
JUAZEIRO - BA

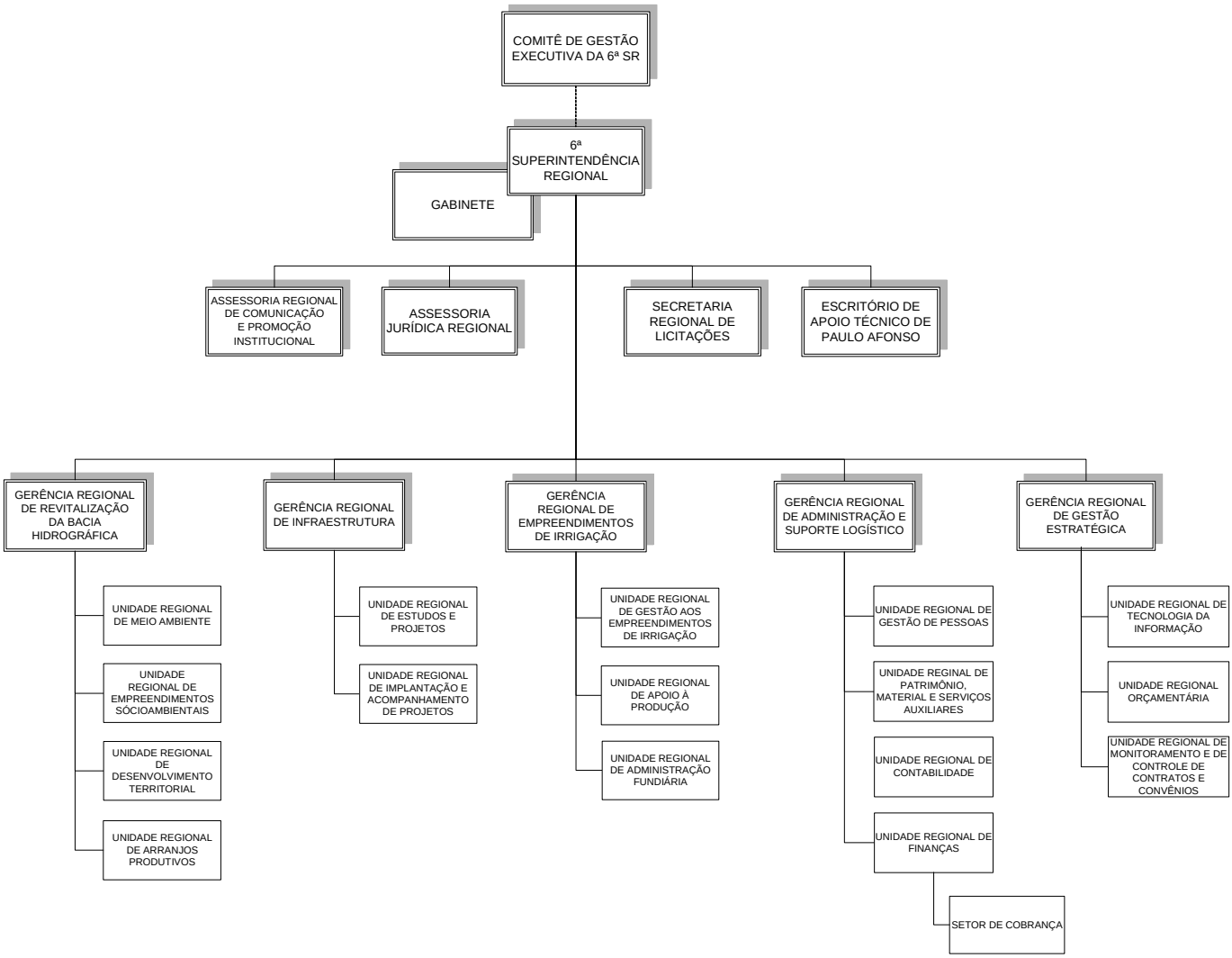

DEZEMBRO/2009