CODEVASF

5ª SUPERINTENDÊNCIA REGIONAL
PENEDO - AL

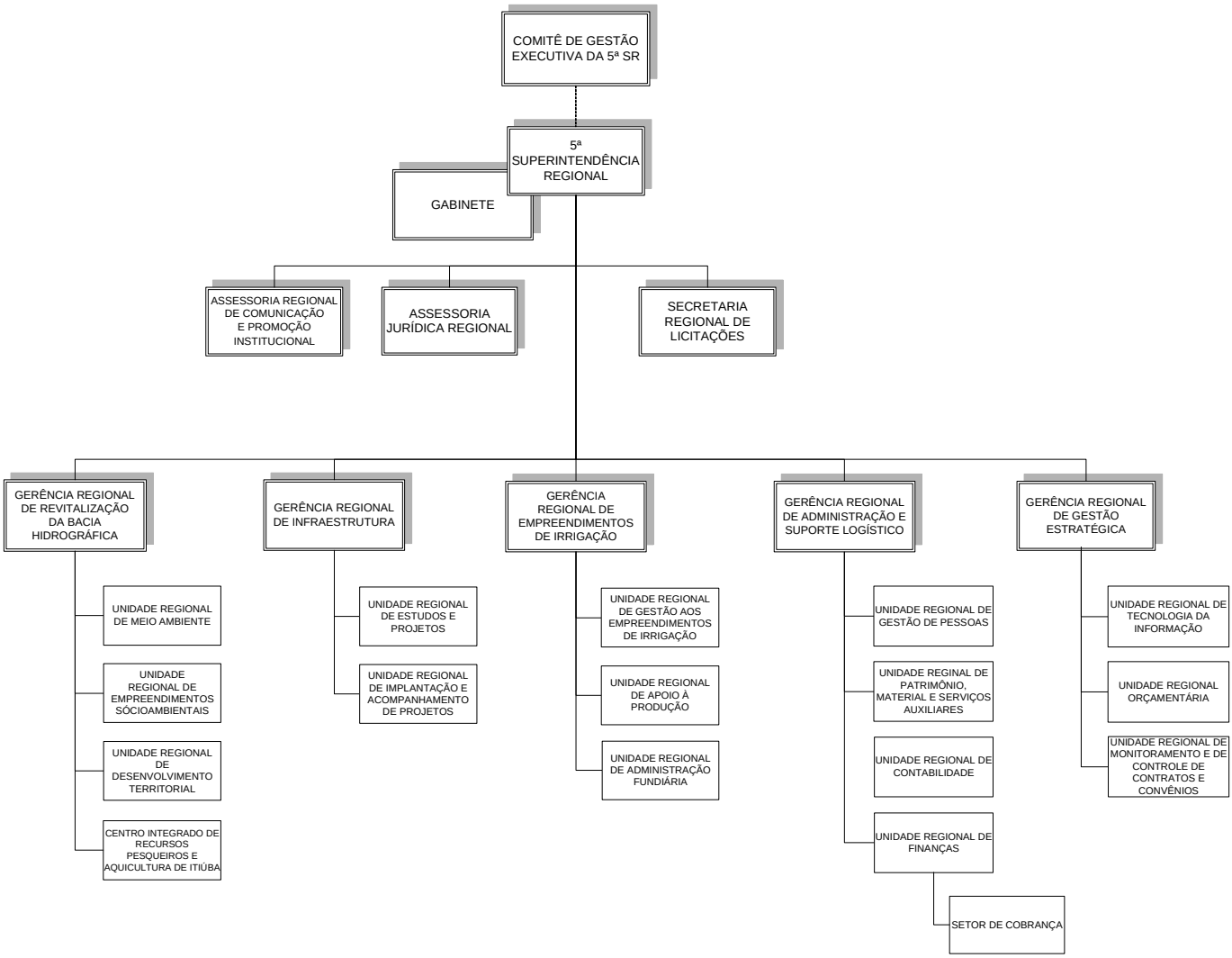

DEZEMBRO/2009