CODEVASF

# 3ª SUPERINTENDÊNCIA REGIONAL
# PETROLINA - PE

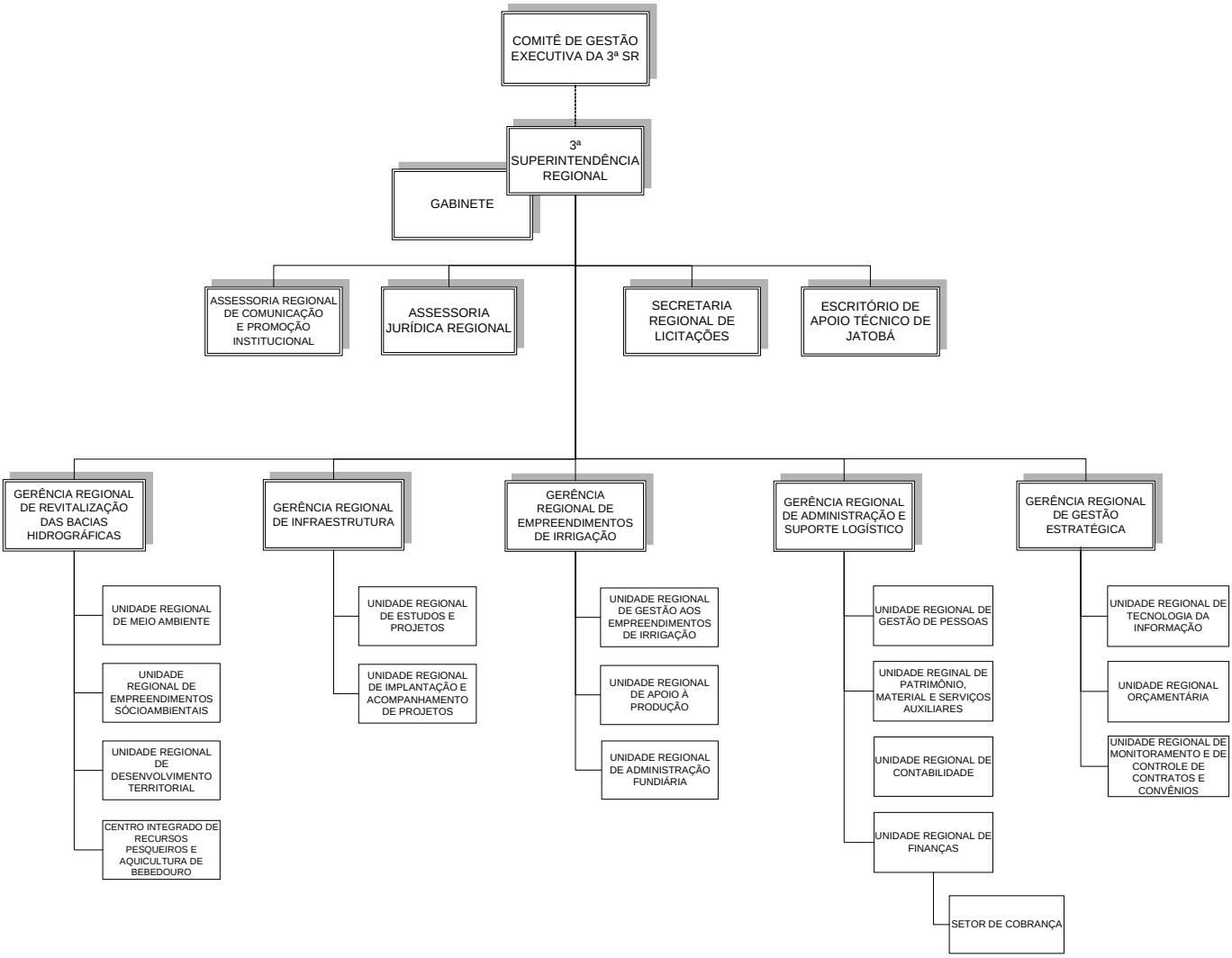


**DEZEMBRO/2009**