CODEVASF

1ª SUPERINTENDÊNCIA REGIONAL MONTES CLAROS - MG

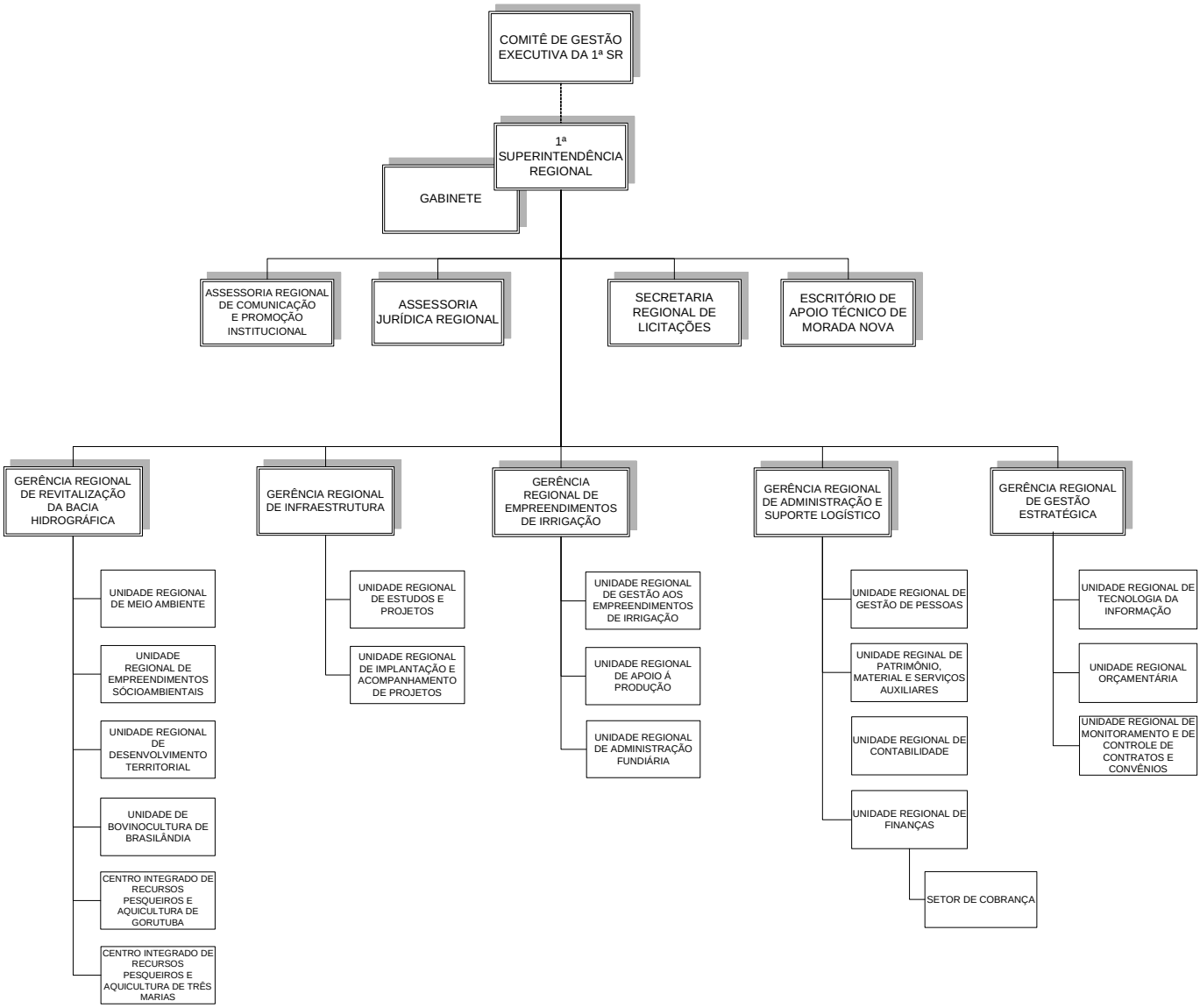

DEZEMBRO/2009